GEN

Digitized by the Internet Archive
in 2011 with funding from
E-Yearbook.com

http://www.archive.org/details/badenette1950west

Badenette

ALLEN COUNTY PUBLIC LIBRARY
3 1833 01849 2626

GC
977.202
W512HS
1950

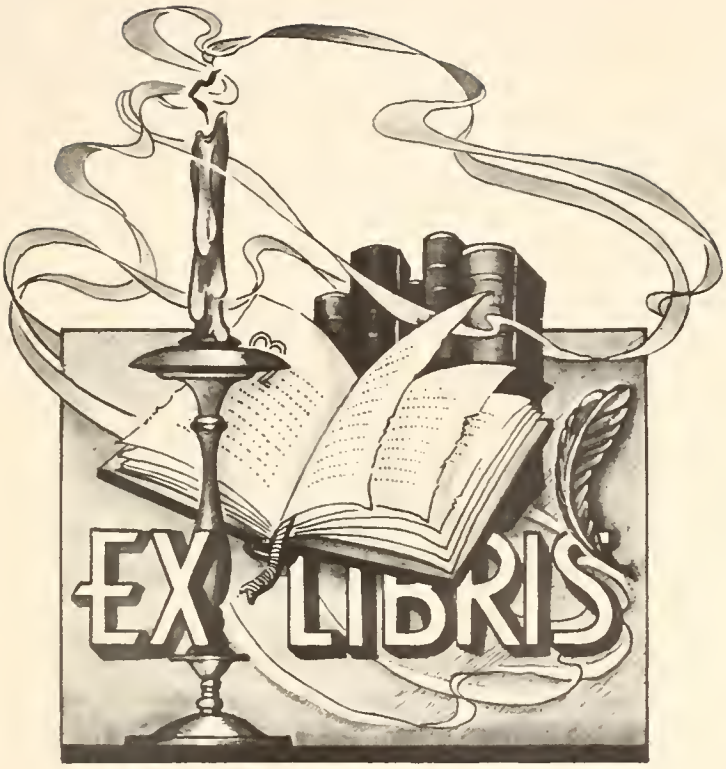
EX LIBRIS

THE

BADENETTE

1950

THE SENIOR CLASS

WEST BADEN SPRINGS HIGH SCHOOL

Rex Wells

Gene Elliott

Jack Johnson

Teddy Lefler

Lloyd Moffatt

Donald Wilson

Eddie Payton

Forrest Hamilton

Paul "Footsie" Hendrix

Ernest Qualkenbush

DEDICATION

To our basketball team and our coach, who have given us so many basketball victories this season and have placed the Orange County Basketball Championship Award in our trophy case, we gratefully dedicate this, our 1950 Badonette.

Orran Bledsoe
Janitor

WEST BADEN

SPRINGS

HIGH

SCHOOL

Roy Spoonmore
Janitor

ADMINISTRATION

CLAYTON CONRAD
Superintendent--Math--Science
BS--Central Normal College
MS--Indiana University

AUDRA BEDSTER
Principal--English
AB--Franklin College
MS--Indiana University

PAUL HENDRIX
Phys Ed
Soc St--Coach
AB--Franklin College

KARL JOEHRENDT
Ind Arts--Health
BS--Ind State Teach Col
MS--Ind State Teach Col
Colorado A & M

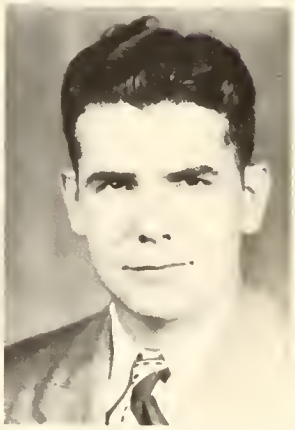

ORVILLE ROLLE
Commerce--Latin
BS--Indiana Univ
Colorado A & M

EVELYN HILBERT
Math--Phys Ed
AB--Oakland City Col

LORENE JOEHRENDT
Home Ec--Biology
BS--Tenn Polytechnic Inst
Colorado A & M
Ind State Teach Col

MELBA MEFFORD
Music--English
BPSM--Indiana Univ

Geneva Clay
Grades 5-6
Indiana University
Hanover College

Ethel Crowe
Grade 2
Blakers College
Indianapolis

Ruth Denny
Grade 1
Ind State Teachers Col
Oakland City College

Opal Dixon
Grades 4-5
Indiana University

Bertha Mahan
Grade 3
BS--Ind State Teachers Col

G. H. Marlette
President

Dr. H. L. Miller
Treasurer

William Newgent
Secretary

Clayton Conrad
Superintendent

SCHOOL BOARD

WEST BADEN SPRINGS PUBLIC SCHOOLS

SENIORS

SENIORS

President--Rex Wells
Vice President--Fritz Dixon
Secretary-Treasurer--Nadine Tussey
Reporter--Marie Self
Motto--"The elevator to success is broken; take the stairs."
Colors--Blue and White
Flower--Red and White Roses
Sponsor--Audra Bedster

LELAND ABEL
Mimeograph Operator

ROSALEE ALLEN
Sunshine 6
Basketball 1
Glee Club 3
Soph Class Play
Junior Class Play
Fashion Editor
Class Yell Leader
8th Grade Yell Leader

WAYNE ARCHER
HI-Y 3
Orchestra 2
Glee Club 4
Soph Class Play
Junior Class Play

CLYDE CHASTAIN
Basketball 2
Glee Club 3
Jr. High Basketball 2

JACK JOHNSON
Basketball 4
Softball 2
Orchestra 6
Glee Club 1 1/2
Soph Class Play

CHRISTINE FOX
Glee Club 1/2
Typist

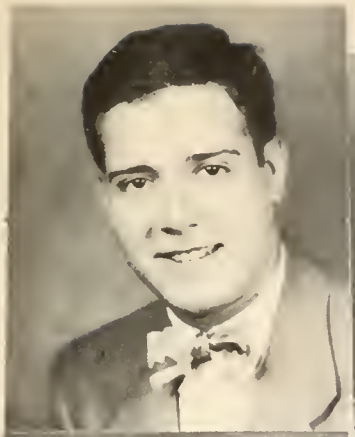

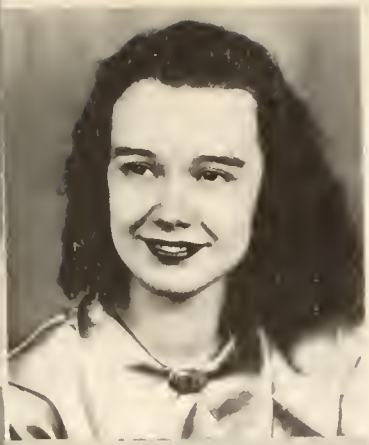

FRITZ DIXON
Soph Class Play
Junior Class Play
Glee Club 1
Hi-Y 3
Softball 1
Basketball 2
Sr Vice President
Hi-Y Sgt at Arms
Hi-Y Vice President
Junior Vice President

ELSIE MOFFATT
Glee Club 3
Exchange Manager
Sophomore Class Play

SALLY ELLIS
Sunshine 6
President of Sunshine
Jr Secretary of Sunshine
Freshman Vice President
Glee Club 4
Orchestra 6
Basketball 3
Asst Editor of School Paper
DAR Good Citizen

LESTER ROMINGER
Glee Club 1
Basketball 2
Sports Editor
Hi-Y 3

TEDDY LEFLER
Glee Club 4
Orchestra 4
Hi-Y 5
Soph Class Play
Basketball 4
Mimeograph Operator

BILLIE MAHAN
Glee Club 4
Junior Play
Sunshine 6
Basketball 3
Orchestra 4
Typist
Gossip Editor

GENE ELLIOTT
Hi-Y 6
Basketball 6
Softball 4
Glee Club 4
Junior Class Play
Sec-Treas of Hi-Y
Junior Class Reporter
Sports Editor
Co-Captain of Basketball Team

DELORES POWELL
Typist
Fashion Editor
Glee Club 1
Soph Class Play

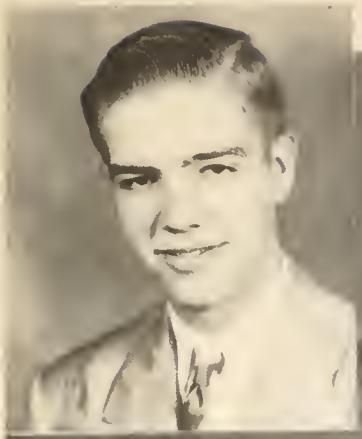

EDDIE PAYTON
Basketball 3
Glee Club 2
Soph Class Play
Junior Class Play
Hi-Y 5
Editor of School Paper

LLOYD MOFFATT
Basketball 3
Glee Club 4
Soph Class Play
Junior Class Play
Orchestra 1
Hi-Y 4
Mimeograph Operator
Softball 2

ROSCOE KNIGHT, JR.
Glee Club 3
Hi-Y 2
President of Hi-Y 1
Student Manager 3
Softball 1
Asst Circulation Manager
Joke Editor

ETHEL RUNYON
Glee Club 3
Sunshine 6
Corresponding Secretary
Office Girl
Circulation Manager
Sr Class Yell Leader
Fr Class Reporter
Sophomore Class Play
Salutatorian

FRIEDA VAN DAM
Glee Club 2
Junior Class Play

NADINE TUSSEY
Glee Club 4
Freshman Sec and Treas
Sophomore Class Play
Junior Class Play
Soph Sec and Treas
Junior Sec and Treas
Sr Sec and Treas
Jr Vice-Pres of Sunshine
Sr Sec of Sunshine
Sunshine Club 4

MARIE SELF
Glee Club 2
Sr Class Reporter
Art Editor
Soph Class Play
Junior Class Play

REX WELLS
Basketball 4
Softball 4
Freshman Class President
Sophomore Class President
Junior Class President
Senior Class President
Junior Hi-Y President
Junior Class Play
Valedictorian

CLASS OF 1950

As we look back on our school days, we find many instances that stand out in our minds as very important happenings in our school life. We can't remember very many things that occurred to us in those good old days in the lower grades. However, we dare to venture this thought that some of the teachers could tell us some very unpleasant things, but we won't delve too far into such matters!

We do recall that eight of our present twenty-two members started in the first grade in West Baden in September, 1938. These were:

Fritz Dixon	Teddy Lefler
Gene Elliott	Eddie Payton
Sally Ellis	Ethel Runyon
Jack Johnson	Nadine Tussey

From these eight, the following have spent their entire school life in the West Baden School:

Gene Elliott	Teddy Lefler
Sally Ellis	Ethel Runyon

Then, in the spring of 1946, the following ones of our class receved diplomas from the eighth grade here:

Rosalee Allen	Roscoe Knight
Wayne Archer	Teddy Lefler
Clyde Chastain	Billie Mahan
Fritz Dixon	Lloyd Moffatt
Gene Elliott	Eddie Payton
Sally Ellis	Ethel Runyon
Christene Fox	Marie Self
Jack Johnson	Rex Wells

The fall of 1946 was indeed a gala occasion for we were freshmen at last! The school could hardly hold our enthusiasm on that opening day when we marched into the old study hall thirty-two strong! However, by the end of that first week, those "high and mighty" sophomores had taken some of the starch out of our sails! In fact, algebra, English, and biology helped calm us down quite rapidly.

Then, almost before we realized it, we were returning the next fall as full-fledged sophomores. Even though we were no longer freshies to be kidded, nor juniors with so many important tasks to be performed, there were several high lights that year. Our class play, "It's a Deal," increased our treasury $70.36. We struggled through a test of salesmanship in our magazine subscription campaign and ended $66.48 richer. Our athletic ability won the headlines, for we were Softball and Basketball Champs of our school. All of these events made the time move so very rapidly that we were not at all surp ised when on a certain day in September, 1948, we were ——

Juniors! Ah, that year was truly a calendar with red letter dates! At last we were planning for that all-important event, the Junior-Senior Reception, with the gay '49'ers as our guests. With such an evening in our thoughts, we set to work in earnest to swell that class treasury! Our class play, "Three Days with Grace," netted us $73.80. Our salesmanship at ball games increased so rapidly that our finances soon became a minor matter to us! During our junior year we were once again Softball Champs, but we prefer to skip the Basketball Champs (we'll let the Class of 1951 tell you that next year!). The crowning joy of our junior year was the Junior-Senior Reception held at Calument Lake in Jasper. All year we had been keen rivals of those dignified seniors, better known to us as the Gold-Diggers, but when they were our guests on this grand occasion, we laid aside all of our differences and really enjoyed the evening. The food was perfect and we even thrilled to the movie, "Tarzan and the Magic Fountain." All too quickly our junior year ended!

And now we are SENIORS on that last lap of our high school voyage. We've looked forward to our graduation ever since we started in school, yet as that date draws nearer we must admit just a slight feeling of regret that we, too, must soon leave our Alma Mater. Our class officers, Rex Wells, Fritz Dixon, Nadine Tussey, and Marie Self have been splendid leaders. We struggled this year to become expert salesmen so that our gift, an electric mimeograph, might be presented to our school early in the year; We worked hard to make our Class Day an outstanding program; and then we sat back and thoroughly enjoyed the splendid reception given us by the Class of 1951.

And now, as the future looms so broad on our horizon, we hope that we may each have the ability to find his place in life and after finding it to do his best toward making a success of life. May we all strive to serve in this world to the very best of our ability, for we are convinced that our motto holds the true key to success:

"The elevator to success is broken; take the stairs."

Baccalaureate

WEST BADEN HIGH SCHOOL AUDITORIUM

May 14, 1950 *7:30 p. m.*

Processional ---------- Georgia Mae Knight
Invocation ---------- Rev. Garland
Beautiful Savior ---------- Glee Club
The Lord's Prayer ---------- Gene Elliott
Scripture Reading ---------- Rev. Lewis
Prayer Perfect ---------- Marie Self
Sermon ---------- Rev. Lewis
Bless This House ---------- Glee Club
Benediction ---------- Rev. Garland

Commencement

WEST BADEN HIGH SCHOOL AUDITORIUM

May 16, 1950 *8:00 p. m.*

Light Cavalry — Suppe ---------- Orchestra (with Seniors)
Little Tin Soldiers — Pierne ---------- Orchestra
March (Processional) — Grieg ---------- Orchestra
Invocation ---------- Rev. Garland
Salutatory ---------- Ethel Runyon
Andantino — Lemare ---------- Orchestra
Address ---------- Harold W. Richardson
PRESIDENT OF FRANKLIN COLLEGE
Stouthearted Men — Romberg ---------- Orchestra
Valedictory ---------- Rex Wells
Presentation of Class ---------- Prin. Audra Bedster
Presentation of Diplomas ---------- Supt. Clayton Conrad
Benediction ---------- Rev. Lewis

JUNIORS

JUNIORS

President--Forrest Hamilton
Vice President--Georgia Knight
Secretary-Treasurer--Glen Hallaway
Reporter--Nancy Trueblood
Sponsors--Mr. and Mrs. Joehrendt
Motto--Life is a picture;
so paint it well.
Colors--Black and gold
Flower--Yellow rose

Top Row Left to Right: Thelma Bennett, Charlotte Butler, and Rosemary Butler.
Second Row: Glenn Crowe, Jay Dalton, Tommy Ellis, Forrest Hamilton, Glen Hallaway, and Neale Hallaway.
Third Row; Betty Kerby, Barbara King, Georgia Mae Knight, Irene Land, Glenda Leachbrook, and Billy Logsdon.
Fourth Row: Thelma McCarty, John Pierson, Betty Powell, Ernie Qualkenbush, Irene Qualkenbush, and Joan Rominger.
Fifth Row: Ruthie Rominger, Lee Stackhouse, Robert Stevens, Nancy Trueblood, Arthur Van Dam, and Donnie Wilson.

SOPHOMORES

SOPHOMORES

President--Jimmy Pinnick
Vice President--Bud Powell
Secretary-Treasurer--Marlene Archer
Reporter--Maxine Allen
Sponsors--Paul "Footsie" Hendrix and Evelyn Hilbert

Top Row Left to Right: Maxine Allen.
Second Row: Marlene Archer, John Bill Blevins, Clyde Cassidy, Marie Chastain, Mary Cleaver, and John Dorsett.
Third Row: Wallace Flick, Thomas Griffin, Rosella Hopper, Donald Hughes, Janet Kirk, and Ada Knight.
Fourth Row: Jesse Knight, Helen Marlette, Ruth McCracken, Betty Meehan, John Meehan, and Wendell Moffatt.
Fifth Row: Leon Myers, Dona Nelson, Jimmie Pinnick, Lyle Powell, Paul Raymond, and Joan Shipman.
Sixth Row: Edgar Switzer, Ruth Turpin, Richard Willyard, Eddie Wininger, Nona Wininger, and Patsy Wininger.

FRESHMEN

FRESHMEN

President--Billy Max Wells
Vice President--David Savage
Secretary-Treasurer--Annalee Tussey
Reporter--Virginia Rominger
Sponsor--Orville Rolle

Top Row Left to Right: Ralph Abel, Shirley Abel, Donna Sue Albright, Grace Allen, Sandy Ballard, Bill Blankenship, Donald Joe Bledsoe, and Anna Mae Brosmer.
Second Row: Wanda Buffington, Ward Elliott, Paul Gillon, Marguerite Goldman, Marilyn Hamilton, Marilyn Hardin, Alta Howell, and Dale Howell.
Third Row: Ronald Hughes, Gary Lee Jones, Johnny Lancaster, Mildred Land, Betty Jo McCracken, Carlys Moffatt, Clarence Moffatt, and Jesse Moffatt.
Fourth Row: Pauline Myers, Geraldine Nelson, Connie Mack Pinnick, Martha Prosser, Raymond Qualkenbush, Estelene Roach, Virginia Rominger, and David Savage.
Fifth Row: Betty Stevens, Samuel Stringer, Martha Jane Sumner, Everett Turpin, Anna Lee Tussey, Billie Max Wells, and Donald Willyard.

EIGHTH GRADE

Front Row Left to Right: Dorothy Moffatt, Shirley Buffington, Dorothy Tolbert, Loretta Wortinger, Vera Faye Land, Joyce Lashbrook, Mary Lou Trueblood, Myrna Russell, Mildred Butler, and Shirley Lewis.
Second Row: Larry Freeman, Keith Wineinger, Doyle Tolbert, Donald Carter, Bud Runyon, Clayton Conrad--sponsor, Dennis Wortinger, Paul Allen, Marvin Pinnick, and Edward Fox.

Absent: Charles Breeden and Shirley Logsdon.

The seventh and eighth grades have only one set of officers and carry on all activities jointly.

OFFICERS FOR 1949-1950

Marvin Pinnick--8th Grade--President
Larry Joe Freeman--8th Grade--Vice President
Myrna Russell--8th Grade--Treasurer
Joyce Lashbrook--8th Grade--Reporter
Mr. Conrad, Sponsor

8th GRADERS ON JR-HI BASKETBALL TEAM

Left to Right: Keith Wineinger, Clarence Runyon, Donald Carter, Larry Joe Freeman, and Marvin Pinnick.

SEVENTH GRADE

Front Row Left to Right: Joyce Beatty, Yvonne Goldman, Grace Compton, Githa Nelson, Audra Royer, Caroline Moore, Carol Breedlove, Margaret Pruett, Patsy Hallaway, Margaret Flick, and Patty Hallaway.
Second Row: Rex Hamilton, Billy Joe Combs, Bennie Chastain, Billy Qualkenbush, Bill Wilkinson, Bennie Chestnut, Paul Morrison, Preston Lashbrook, Morris Rominger, and Larry Stackhouse.
Third Row: Charles Cubert, Wayne Bennett, Norman Qualkenbush, Carl Willyard, Clayton Conrad--Sponsor, Roy Lee Young, Edward Griffin, Ora Max Elliott, Larry Don Bledsoe, and Glenn Huff.

Absent: James Griffin.

Moved Away: Herbert Brown, Betty Ford, Billy Lynch, Jackie Qualkenbush, and Aloha Beatty.

Our Hallowe'en Party was held on Oct. 28 in the gymnasium. Keith Wineinger won the prize for the best costume. Roy Lee Young was the last to be identified.

We had the sales for the last two high school ball games to earn money with which to purchase new uniforms for the Jr. Hi Basketball team next year.

We are looking forward to our choir singing in the Spring Concert and to our picnic to be held the last week of school.

SIXTH GRADE

Front Row Left to Right: Joan Bennett, Patricia Switzer, Shirley Land, Maryellen Brink, Mary Jo Buffington, Bernice Underhill, Margaret Jane Voelkel, Ruby Moffatt, Barbara Carnes, and Evelyn Ruth Rutledge.
Second Row: Jesse Lancaster, Robert Hughes, Clarence Switzer, Jimmy Hobson, Mrs. Geneva Clay, Ronald Payton, Wayne Breedlove, Clyde Barkley, Jim Wilkinson, and Billy Pierson.
Third Row: Marlene Jones, Ramona Lou Wininger, Kenneth Hammons, Carl Seals, Perry Dean Stevens, Jerry Grant Sanders, Betty Lou Dixon, Roselyn Ann Voelkel, and Eva Zoe Runyon.

Robert Morrison was absent when this picture was taken.

Our enrollment at the beginning of school was thirty. We were sorry to have Eugene Morgan move to Bedford.

We have had a basketball team this year. Our yell leaders were chosen early in the year. Betty Lou Dixon, Ramona Lou Wininger, and Roselyn Ann Voelkel were chosen. They led the yells during one of the second team games and we were very proud of them.

The Christmas Operetta, "The Lost Doll" was a very successful one and the sixth grade helped to make it a success. The Little Girl who wanted the Lost Doll, Sambos, Bears, Bells, Peppermint Canes, and Christmas Trees came from grade six.

We have been proud of our contributions to Junior Red Cross and to the March of Dimes.

Mrs. John Blevins presented our room with two beautiful pictures and we appreciate them very much.

FIFTH GRADE

Front Row left to Right: Shirley Ann Early, Shirley Underhill, Dolores Watts, Bonnie Nelson, Betty Elaine Freeman, Patricia Ann McDonald, Janice Evelyn Lewis, Betsy Ann Johnson, Bonnie Jean Wineinger, Carol Ann Walls, and Ruth Moffatt.
Second Row: Patsy Lyster, Darrell Abels, Ray Knight, Roy Gene Pruett, Mrs. Opal Dixon, Mrs. Geneva Clay, Harold Lee Lashbrooks, Jimmy Mueller, Max Wayne Qualkenbush, and Joyce Nelson.
Third Row: Richard Lynch, Hobert Fox, Denver Emmons, Bobby Hobson, Leroy Dalton, Larry Elliott, Donald Royer, Charles Beaty, Alvin Hammons, Don Chastain, and Jesse Dale Kendall.

Eighteen of these boys and girls are in Room six and twelve in Room four. They have done the same work however. They have enjoyed special days throughout the year. They have learned to spell the forty-eight states and have spent much time in their arithmetic class learning long division, and adding and subtracting fractions.

Jerry Gerkin has moved away since the beginning of school.

Thirteen have perfect attendance for the first semester.

Grade five helped to make "The Lost Doll" one of the best operettas ever given by the grades. Goldilocks, Mamma Bear, The Personal Shopper, Black Sambos, Trees and Bells were from grade 5.

Donations to Junior Red Cross and The March of Dimes were very generous.

FOURTH GRADE

First Row Left to Right: Sara Susan Conrad, Joy Abels, Rita Sue Flick, Anna Bird, Beverly Lee Runyon, Barbara Radcliff, Carolyn Joehrendt, Joann Watts, Arnetta Emmons, and Norma Jean Switzer.
Second Row: Ann Marie Brown, Billie June Wilson, Benjamin Self, Wayne Nelson, Fred Beaty, Mrs. Dixon, Carl Kendall, Jerry Lee Breedlove, Rosemary Irene Cubert, and Wilma Jean Collins.
Third Row: Douglas Bird, Dale Land, Wallace Mahan, Grover Archer, Ronald Kellams, Marvin Gene Beaty, Harry Lee Beatty, and Charles Amos Hammonds.

Shirley Bennett was absent the day the picture was taken.

On September 2, 1949, thirty boys and girls enrolled in the fourth grade. New pupils who entered were Jerry Lee Breedlove, Joy Abels, Arnetta Emmons, and Patsy Nelson. Before the end of the first semester David Morgan moved to Bedford and Patsy Nelson returned to Texas.

An operetta, "The Lost Doll," was presented December 22, 1949 by the grade school pupils. Ann Marie Brown played the part of the mother and Grover Archer was the floor manager of the toy shop. Others from the group were Candy Canes, Christmas Bells, and Candles.

On St. Valentines Day the fourth grade had a valentine box and exchanged valentines.

Fourteen pupils had perfect attendance records for the first semester. Nine pupils were on the first semester honor roll.

THIRD GRADE

The third grade children had quite a variety of happy experiences during the school year 1949-50. They didn't miss out on fun. The girls played the part of dolls in the Christmas operetta, and the boys were A B C blocks. Richard Hamilton was the "wee bear" in the family of bears. Santa Claus attended their Christmas party.

Some of their favorite books which they heard, read, and talked about were To and Again, Rainbows End, The Raccoon Twins, Miss Hickory, Schoolhouse in the Woods, and Bambi.

Front Row Left to Right: Roye Lee Nelson, Jeanette Hendrix, Patsy Tinkle, Judith Baker, Wanda Land, Kay Hammond, Peggy Sue Bennett, Maggie Moffatt, and James W. Hopper.
Second Row: Richard Hamilton, Estel Qualkenbush, Marvin Pruett, Melvin Nelson, Donald Kerby, Bertha Mahan, Richard Kerby, James Buffington, Carrol Duane Wininger, and Wayne Julian.
Third Row: Robert Lashbrooks, Shirley Beaty, Jackie Beaty, Raymond Tinkle, Sammy Jones, Jerry Buffington, and Frankie Self.

(Billie Roach, Claude Roach, and Janice Hamilton were absent when the picture was taken.)

The following third grade children had moved away before the picture was taken: Charles Ford, James Fries, Tony Gerkin, Freddy Hickman, and Nancy Hickman.

SECOND GRADE

Front Row Left to Right: Martha Louise Fouche, Geraldine Fox, Susan Lewis, Wanita Walls, Emmalou Brink, Judith Sumner, Bonnie Bledsoe, Norma Emmons, Carmen Hendrixson, Pauline Jackson, Sue Metro, and Nell Dora Switzer.
Second Row: Judy Breedlove, Jan Hueston, David Phillips, Melvin Taylor, Ethel Crowe, Gerald Breedlove, Jerald Flick, Jimmy Conrad, June Johnson, and Peggy Butler.
Third Row: Jerry Collins, Billy Tinkle, Jimmy Hopper, Charles Lashbrooks, Larry Nelson, Paul Radcliff, Clarence Barkley, Larry Hughes, Paul Halloway, and Reginald McCracken.

Children enrolled but not in the picture are Tony Taylor and Ruth Ann Hardin.

At the beginning of the year we had an enrollment of thirty-six.

Dennis Jacobs, Mary Ford, and Clark Morgan have moved away leaving us with an enrollment of thirty-three.

Twenty-four boys and girls are in the rhythm band. Martha Louise Fouche was chosen band leader from our room.

Several had a part in the operetta "Lost Doll" at Christmas time.

One of our most enjoyable parties was at Christmas time. Santa came and visited us and gave each one a gift. Our pictures were made with him and were very good.

We have made some very attractive Animal and Fruit booklets along with our other work.

Paul Radcliff and Martha Fouche presented the class with decorated cookies for Valentine Day.

FIRST GRADE

Front Row Left to Right: Amon Beatty, Larry Ables, Sandra King, John Metro, Mrs. Ruth Denny, Virginia Wininger, Ronnie Stackhouse, and Laura Moffatt.
Second Row: Billy Archer, Randall Roach, Harold Jackson, Virginia Johnson, Virginia Knight, Janet Beatty, and Charles Nelson.
Third Row: Brenda Hardin, Wayne Powell, and Wanda Freeman.
Fourth Row: Sally Moffatt, Bobby Morgan, Betty Dixon, Kenneth McCarty, Beverly Walls, and Jerry Nelson.
Fifth Row: Jimmy Morgan, Rodney Lashbrooks, Jimmy Carter, Billy Morrison, Phil Morrison, and Walter Allen.

Children absent when the picture was taken are: Genevie Beatty, Kay Beatty, and Kenneth Moffatt.

Children enrolled during the year but have moved away are: John Ford, Edward Fries, Marion Hickman, Larry Hopper, Jackie Howell, and Judith Morgan.

Getting acquainted with one another, learning to work and play together, has been a happy experience. One of our biggest lessons to learn has been, how to share and consider others.

Twenty-five of the group have read nine readers. The Scott-Foresman Books are interesting and appealing to little folks because the stories make reading a reality.

Last fall when the children came to school for the first time, this verse, The First Day, by Alice E. Allen, describes them.

I don't know yet,
What school's about
But I'll just sit still
And puzzle it out.

Most of them have solved the puzzle and have done nice work.

ATHLETICS

VARSITY BASKETBALL TEAM

Front Row Left to Right: Janet Kirk, Helen Marlette, Patsy Wininger.
Second Row: Forrest Hamilton, Rex Wells, Eddie Payton, Gene Elliott, Donald Wilson, and Lloyd Moffatt.
Third Row: Roscoe Knight, Audra Bedster, Ernie Qualkenbush, Teddy Lefler, Jack Johnson, Paul Hendrix, and John Pierson.

The varsity this year had the best season on record since the early 1920's. The team won 16 and lost 5. They won the County Tourney which was the second time in history.

A couple of the schools records were broken. The most points in a single game was set at 28 by Forrest Hamilton. His 269 points for the season topped the 245 that had stood for 11 years.

SEASON'S RECORD

WE		THEY
38	Oolitic	39
41	Orleans	32
63	Campbellsburg	39
57	Shoals	36
48	French Lick	37
39	Loogootee	41
48	Pekin	30
50	Marengo	46
65	Morgan Township	35
42	Charlestown	50
35	Paoli	33
41	Orleans	34
46	Shoals	36
46	French Lick	35
48	Loogootee	36
48	Corydon	34
50	English	41
27	Dubois	34
38	French Lick (County)	30
39	Paoli (County)	35
42	French Lick (Sec.)	45

Principal--Audra Bedster
Manager--Roscoe Knight
Asst. Manager--John Pierson
Yell Leaders--Patsy Wininger
Helen Marlette
Janet Kirk
Co-Captains--Rex Wells
Gene Elliott
Hi-Y Sportsmanship--Rex Wells
Foul Percentage Award--Forrest Hamilton
High Scorer--Forrest Hamilton
Season Record--16 Wins and 5 Losses
Coach--Paul Hendrix

SECOND TEAM

Standing Left to Right: Wally Flick, Jimmy Pinnick, Tommy Griffin, Coach Hendrix, Bud Powell, Jessie Moffatt, and Doug Raymond.
Front Row Left to Right: Tommy Ellis, Ward Elliott, John Logsdon, Eddie Wineinger, Raymond Qualkenbush, and Billy Wells.

The second team had an average year winning nine and losing nine. The team was made up mostly of Freshmen and Sophomores. Three Freshmen, Elliott, Wells, and Moffatt, had brothers on the first team who always had a word of encouragement for them.

The seconds showed many signs of improvement during the year and because they were a young team will give their opponents plenty trouble in years to come.

JUNIOR-HI TEAM

Front Row Left to Right: Patsy Hallaway, Myrna Russell, Patty Hallaway.
Second Row: Larry Joe Freeman, Marvin Pinnick, Donald Carter, Bud Runyon, Ora Max Elliott, Bill Qualkenbush, Larry Don Bledsoe, and Paul Morrison.
Third Row: Morris Rominger, Rex Hamilton, Paul Allen, Clayton Conrad--Coach; Edward Griffin, Keith Wineinger, and Bennie Chestnut.

The record for the year with Baden's score given on the left: 18-Paoli-15; 22-French Lick-37; 19-Huntingburg-42; 25-Cuzco-17; 27-Dubois-28; 24-Campbellsburg-21; 23-Corydon-25; 18-French Lick-21; 17-Campbellsburg-21; 16-Orleans-39; 13-Dubois-26; 28-Cuzco-27; 27-Paoli-15; 18-Orleans-42.

Seconds: 20-Paoli-22; 34-French Lick-8; 22-Cuzco-10; 14-Dubois-11; 21-Campbellsburg-18; 15-Corydon-14; 20-French Lick-8; 20-Campbellsburg-22; 18-Orleans-12; 22-Cuzco-9; 33-Paoli-17; 15-Orleans-25.

VARSITY SOFTBALL TEAM

Left to Right: David Savage, Tommy Ellis, Donald Wilson, Forrest Hamilton, Rex Wells, Eddie Wineinger, Coach Hendrix, Gene Elliott, Ward Elliott, Raymond Qualkenbush, Jack Johnson, Billy Wells, and Ernie Qualkenbush.

Lost by graduation this year are: Rex Wells, Gene Elliott, and Jack Johnson. Rex and Gene have played four years on the team.

In fourteen games played this season the team broke even in winning seven and losing seven. They won an Invitational Tourney at Orleans defeating Milltown 20-12, and Orleans 5-3. In the Orange County Tourney, West Baden, which was the host school, won from French Lick and then lost to Paoli 0-4.

HIGH SCHOOL GIRLS' PHY. ED. CLASS

Outside Row Right to Left: Miss Hilbert--Instructor (standing): Margie Goldman, Ruth Turpin, Ruth McCracken, Ada Mae Knight, Geraldine Nelson, Grace Allen, Betty Meehan, Helen Marlette, Janet Kirk, Annalee Tussey, Patsy Wininger, Anna Mae Brosmer, Marietta Lewis, Marilyn Hardin, Mildred Land, Rosie Hopper, Virginia Rominger, and Dona Sue Albright.
Inside Circle Right to Left: Joann Shipman, Betty Stevens, Marilyn Hamilton, Alta Howell, Wanda Buffington, Maxine Allen, Marlene Archer, Betty Jo McCracken, Martha Jane Sumner, Pauline Myers, Nona Wininger, and Dona Nelson.

The main activities of the class are softball, folk dancing, basketball, volley ball, stunts, and tumbling.

Eight of the girls participated in the G. A. A. Play Day at Paoli on Feb. 11, and two girls attended a Play Day at Washington, Ind. on April 22.

ACTIVITIES

ORCHESTRA

The orchestra participated in the Armistice Day program at Orleans. They furnished music for all class plays and commencement.

Our two most important appearances were at the All County Music Festival and our own Spring Musical.

We lose three members this year--Billie Mahan, Sally Ellis, and Jack Johnson.

RHYTHM BAND

Under the supervision of Mrs. Ruth Denny and Mrs. Melba Mefford, these first and second grade boys and girls worked very hard for their two performances of the year.

Their first performance was at the Christmas Operetta and the last was at the Spring Musical.

Leaders of this group were Martha Fouche and Kenneth McCarty.

HI-Y CLUB

Front Row Left to Right: Wallace Flick, Rex Hamilton, Ronald Hughes, Carlys Moffatt, Johnny Lancaster, Preston Lashbrook, Billy Qualkenbush, Larry Don Bledsoe, Marvin Pinnick, Larry Stackhouse, Bennie Chestnut, Connie Mack Pinnick, Larry Joe Freeman, and Bennie Chastain.
Second Row: David Savage, Donald Joe Bledsoe, Ralph Abel, Dale Howell, Arthur Van Dam, Reporter; Jimmie Pinnick, Sec.-Treas.; Fritz Dixon, V. Pres.; Karl Joehrendt, Sponsor; Roscoe Knight, Pres.; Rex Wells, Sgt. at Arms; Charles Cubert, John Bill Blevins, Paul Douglas Raymond, Clarence Runyon, and Ora Max Elliott.
Third Row: Doyle Tolbert, Paul Allen, John Dorsett, Donald Willyard, Lee Stackhouse, Neale Hallaway, Jay Dalton, Billy Max Wells, Carl Willyard, Paul Morrison, Edgar Switzer, Bill Wilkinson, Edward Griffin, Jesse Moffatt, and Glenn Crowe.
Fourth Row: John Logsdon, Glen Hallaway, Eddie Payton, "Bud" Powell, Tommy Ellis, Raymond Qualkenbush, Ernie Qualkenbush, John Edward Pierson, Norman Qualkenbush, Tommy Griffin, Wayne Archer, Lloyd Moffatt, Teddy Lefler, John Meehan, and Gene Elliott.

WEST BADEN STATE SUNSHINE SOCIETY

Front Row Left to Right: Joyce Lashbrook, Grace Compton, Georgia Mae Knight, Dorothy Tolbert, Ethel Runyon, Corres. Sec.; Nadine Tussey, Sec.; Billie Mahan, Rosalee Allen, Sally Ellis, Pres.; Patsy Hallaway, Margaret Flick, Patty Hallaway, and Joyce Beatty.
Second Row: Mrs. Mefford, Sponsor; Irene Land, Betty Stevens, Mildred Land, Betty Jo McCracken, Loretta Wortinger, Wanda Buffington, Annalee Tussey, Anna Mae Brosmer, Donna Sue Albright, Virginia Rominger, Margie Goldman, Joan Shipman, Githa Nelson, and Miss Hilbert, Sponsor.
Third Row: Myrna Russell, Shirley Logsdon, Alta Howell, Dona Nelson, Nona Wininger, Maxine Allen, Betty Kerby, Marilyn Hamilton, Marilyn Hardin, Martha Sumner, Mary Lou Trueblood, Patsy Wininger, Vice Pres.; Janet Kirk, Treas.; Helen Marlette, Martha Prosser, Pauline Myers, and Margaret Pruett.
Fourth Row: Mary Cleaver, Barbara King, Thelma McCarty, Rosemary Butler, Marlene Archer, Nancy Trueblood, Geraldine Nelson, Grace Allen, Marie Chastain, Vera Land, Glenda Lashbrook, Shirley Buffington, and Audra Rover.

GLEE CLUB

Our combined boys' and girls' Glee Club consists of sixty five members.

The Glee Club presented a vesper service of Christmas music at the Baptist Church, December 18.

From this group a program of patriotic music of twenty-eight minutes was given over Station W I T Z, Jasper, February 21.

The entire group was heard in the mass chorus at the All County Music Festival at Paoli.

One of our last appearances was at our own Spring Musical, in our local gymnasium.

Graduating this year are: Ethel Runyon, Marie Self, Nadine Tussey, Billie Mahan, Rosalee Allen, Sally Ellis, Elsie Moffatt, Frieda Van Dam, Eddie Payton, Jack Johnson, Roscoe Knight, Wayne Archer, Clyde Chastain, and Gene Elliott.

OPERETTA CAST

This cast of grade children presented the Christmas operetta, The Lost Doll, December 18. The cast included choruses composed of bears, trees, blocks, bells, candles, jigging sambos, dolls, and peppermint canes. Speaking parts were taken by Patty McDonald, Ann Marie Brown, Betty Dixon, and Grover Archer.

The gay colored costumes, the beautiful singing, and the fine way in which presented, made this one of the best performances of the year.

OUR BUS DRIVERS

From Left to Right: Cloyd Wilson, John Hendrix, Cleo McDonald, Roy Jones, and "Kelly" Wininger.

HOME ECONOMICS DEPARTMENT

There are fifty vocational students in the Home Economics Department. In addition, there are eleven seventh graders. Clothing is offered in all of the classes the last semester with the exception of the sophomore class which studies Home Nursing and Child Care.

Two new Singer electric machines have been added to the department this year to make a total of six new machines in the past three years. New serving china, and a new Sunbeam mixmaster have also been added to the equipment of the department.

ADVERTISING

Business Boosters

Thank you, Business Boosters of Paoli, French Lick and West Baden Springs, who have been so loyal to both our school publications, Sprudelonian and Badenette.

FRENCH LICK

W. H. BEATTY
Groceries — Meats — Fruits
Vegetables

BLEDSOE - GRIGSBY
Cleaners — Men's Wear

BROWNIE'S CENTRAL SERVICE STATION
Phone 81

BURTON'S MARKET

GRAND CAFE

HARRY HENDRIX AND SON
Real Estate — Insurance — Bonds

JACK'S REPAIR SHOP
G. Thurman, Prop.

LILY TULIP CUP CORP.

LINGLE MOTOR CO.

L — M DINER
118 Maple Street

GUY LOVE
Standard Oil Co.

ORANGE COUNTY FARM BUREAU

DR. C. E. PIERCE

PUBLIC SERVICE CO. OF INDIANA, INC.

F. C. RHODES
Insurance

B. L. SAVAGE
Your Jeweler

SCHMUTZLER

SCHULTZ JEWELRY
Registered Watchmakers

THE LITTLE DRESS SHOP
Ladies' and Children's Ready-to-Wear

TWIN CITY DAIRY

VAL-MAR STUDIO
George Rose

TO AN UNKNOWN BOOSTER
No Name Signed

PAOLI

PAOLI VARIETY STORE

WEST BADEN SPRINGS

HAROLD AGAN
Food Market

ALBRIGHT'S STORE
Prospect

JAMES BATEMAN GROCERY

BUTLER'S ROLLER RINK

DR. JAMES E. CARNES
Dentist

CHATTERBOX DRIVE INN

HARRISON HOTEL

KERBY'S GARAGE AND SERVICE STATION

CHARLES KNIGHT
Martin Co. General Store

MARLETTE'S CAFE

H. L. MILLER, M. D.

MOORE'S DRUG STORE

LEE C. O'NEALL

THREE POINT GARAGE

THE WEST BADEN NATIONAL BANK

HAROLD UNDERWOOD
Service Machine Shop

"CONGRATULATIONS AND
BEST WISHES
TO THE
CLASS OF 1950"

Coca-Cola Bottling Co.

JASPER, IND.

COMPLIMENTS OF

Inter Collegiate Press

KANSAS CITY, MISSOURI

Herff Jones Co.

Designers and Manufacturers of School and College Jewelry, Graduation Announcements, Medals, Cups and Trophies

INDIANAPOLIS, IND.

Jewelers to

WEST BADEN SPRINGS HIGH SCHOOL

E. R. Smith, Representative

We, the Class of 1950, wish to thank Mr. George Rose of the Val-Mar Studio of French Lick, and Porter's National Studios, of Indianapolis, for the splendid co-operation we have had from them in the preparation of the photographs which appear in the Badenette.

The HF Group
Indiana Plant
115253 B 50 00
11/16/2007